FP Collection

ACTIVE, ANDUS, BRAVE, BUDDIE, CAPICE ECO,
FORM, PIXEL, POINT, REGGAE, RUMBA, VERTICA, VIGO

K King Fabric / Tessuto King

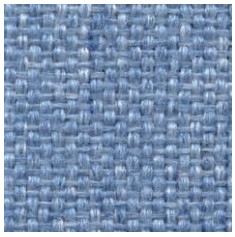
6001

6091

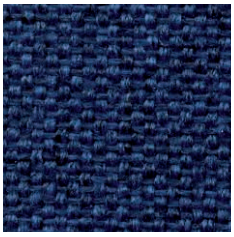
6034

6052

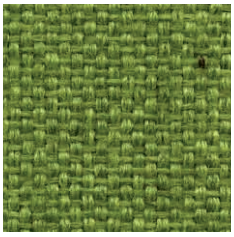
7019

7022

3030

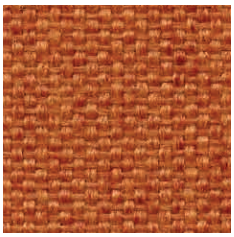
3082

4021

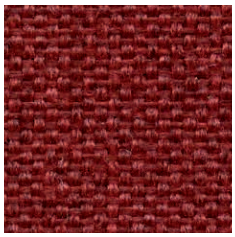
4032

5001

1033

1008

2003

2007

1012

1025

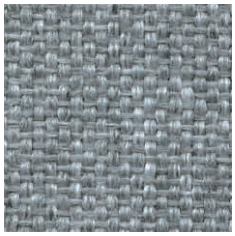
8032

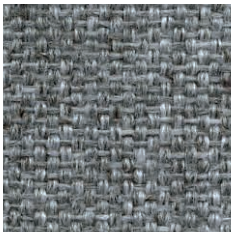
8006

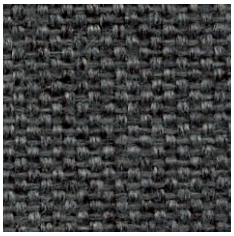
8011

- Composition: 100% POLYESTER - TREVIRA CS
- Abrasion: UNI EN ISO 12947-2 80.000 Cycle Martindale ±10%
- Light Resistance-Xenotest: UNI EN ISO 105-B02 / 6 (tol from 5 to 8)
- Fire proof: UNI 9174 - 8456 Class C1, UNI 9175 Class 1, DIN 4102 Class B1, NF 92501-7 Class M1, NF D 60013 Class AM18, EN 1021-1 & 2, BS Crib 5, BS 7176 Class Medium Hazard, EN 13773 Class 1, OENORM 3800-1 Class B1,Q1,TR1, California TB117, USA NFPA 701, USA NFPA 260, IMO A 652 (16) Part 8 Upholstery
- Maintenance: Standard 60° C cotton cycle.

Visit www.fidivi.com for complete colours range / Visionate la completa gamma colori su www.fidivi.com

COLOURS AND COVERINGS
COLORI E RIVESTIMENTI

L King L Fabric / Tessuto King L

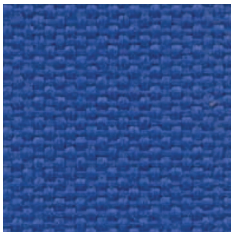
6071

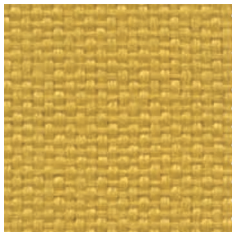
3090

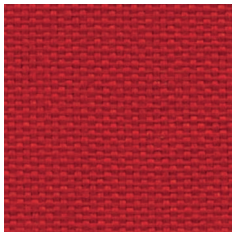
4027

1010

1025

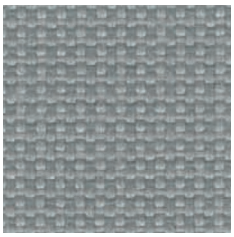
8014

8010

- Composition: 100% POLYESTER
- Abrasion: UNI EN ISO 12947/2 70.000 Cycle Martindale ±10%
- Light Resistance-Xenotest: UNI EN ISO 105-B02 / 6 (tol from 5 to 8)
- Fire proof: UNI 9174 - 8456 Class C1, DIN 4102 Class B1, NF P 92501-7 Class M1, IMO Res. A652 (16), NF D 60013 Class AM18, EN 1021-1 & 2, BS 5852 part II Crib 5, BS 7176 Medium Hazard, ONORM B 3825-Onorm A 3800-1 Class B1-Q1-TR1
- Maintenance: Use vacuum-cleaner, don't brush.

Visit www.fidivi.com for complete colours range / Visionate la completa gamma colori su www.fidivi.com

DK Kvadrat Fabric (Steelcut2) / Tessuto Kvadrat (Steelcut2)

835 760 780 950 975

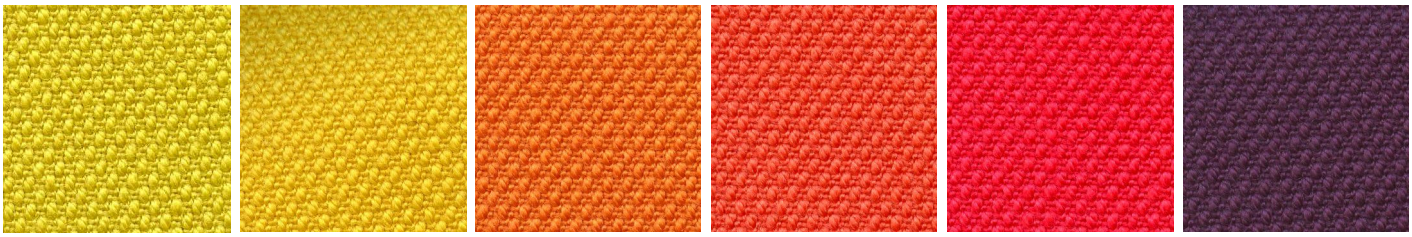

435 445 535 550 635 625

685 255 365 655 110 140

155 180 190

- Composition: 90% New wool worsted - 10% Nylon
- Abrasion: Approximately 80.000 Martindale rubs, EN ISO 12947
- Lightfastness: Note 5-7, ISO 105-B02
- Fire proof: AS/NZS 3837, class 2, BS 5852 Crib 5 with treatment, BS 5852 part 1, DIN 4102 B2, EN 1021-1/2, IMO FTP Code 2010 Part 8, NF D 60 013, ÖNORM B1/ Q1, UNI 9175 1IM, US Cal. Bull. 117-2013, NFPA 260, AS/NZS 1530.3, SN 198 898 5.3 with treatment

Visit www.kvadrat.dk for complete colours range / Visionate la completa gamma colori su www.kvadrat.dk

COLOURS AND COVERINGS
COLORI E RIVESTIMENTI

DK Kvadrat Fabric (Remix2) / Tessuto Kvadrat (Remix2)

733

722

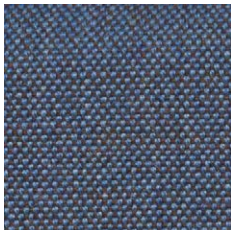
743

753

923

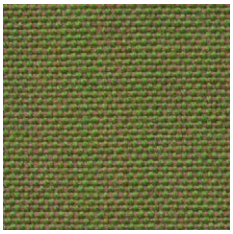
942

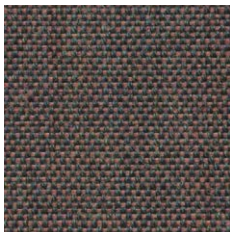
672

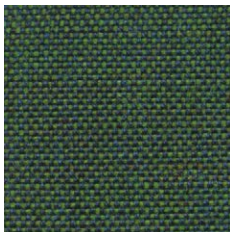
982

973

612

422

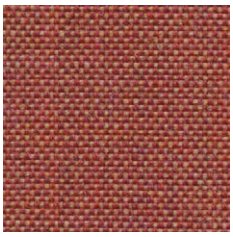
632

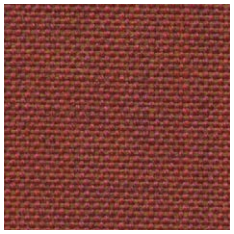
653

682

692

233

113

123

143

183

- Composition: 90% wool, 10% nylon
- Abrasion: Approximately 100.000 Martindale rubs, EN ISO 12947
- Lightfastness: Note 5-7, ISO 105-B02
- Fire proof: EN 1021-1/2, BS 5852 part 1, Önorm B1/Q1, NF D 60 013, UNI 9175 1IM, AS/NZS 1530.3, US Cal. Bull. 117-2013, NFPA 260, IMO FTP Code 2010: Part 8, AS/NZS 3837, class 2 , BS 5852 Crib 5 with treatment

Visit www.kvadrat.dk for complete colours range / Visionate la completa gamma colori su www.kvadrat.dk

DK Kvadrat Fabric (Umami) / Tessuto Kvadrat (Umami)

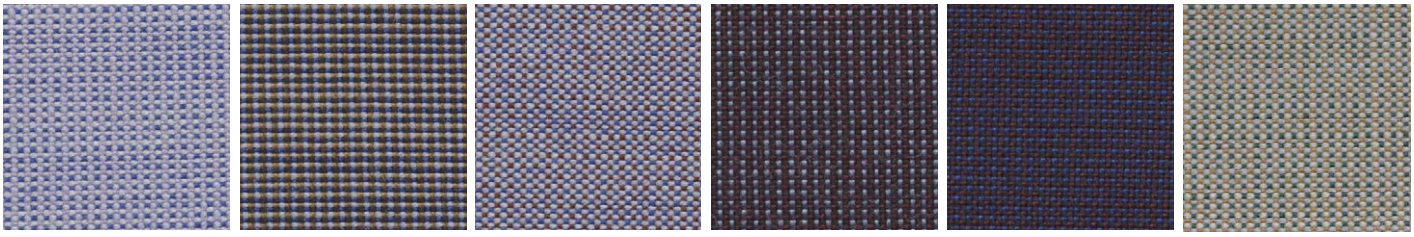

711 721 731 651 761 231

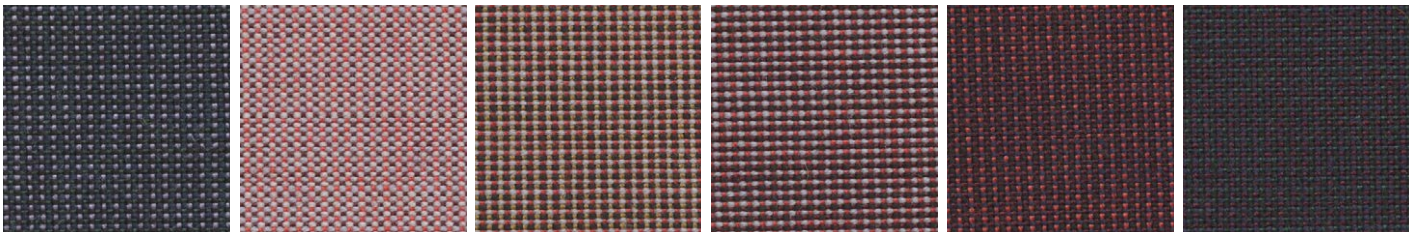

851 611 441 551 661 871

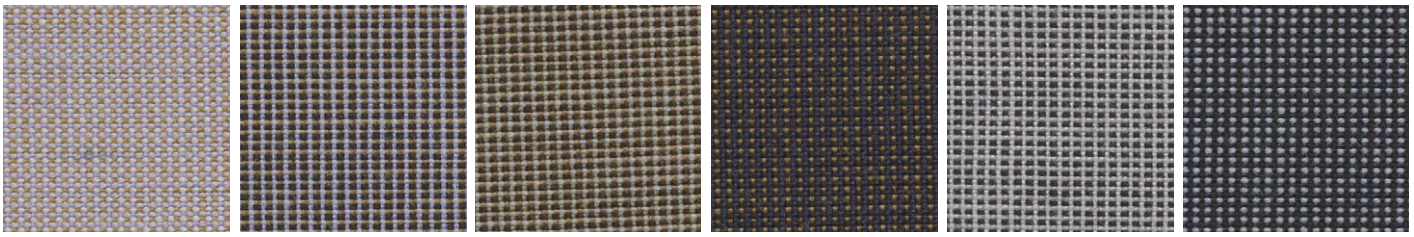

221 621 251 471 111 191

181

- Composition: 90% wool, 10% nylon
- Abrasion: Approximately 80.000 Martindale rubs, EN ISO 12947
- Lightfastness: Note 6-7, ISO 105-B02
- Fire proof: EN 1021-1/2, BS 5852 part 1, NF D 60 013
  UNI 9175 1IM, US Cal. Bull. 117-2013, IMO A.652 (16)
  AS/NZS 3837, class 2 , IMO FTP Code 2010 Part 8, BS 5852 Crib 5 with treatment

Visit www.kvadrat.dk for complete colours range / Visionate la completa gamma colori su www.kvadrat.dk

COLOURS AND COVERINGS
COLORI E RIVESTIMENTI

B Blazer Fabric / Tessuto Blazer

CUZ2Z

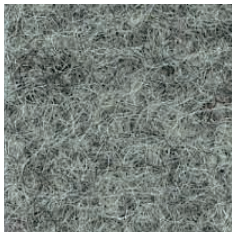
CUZ1E

CUZ86

CUZ47

CUZ1T

CUZ2R

CUZ3D

CUZ18

CUZ63

CUZ82

CUZ1N

CUZ1K

CUZ2X

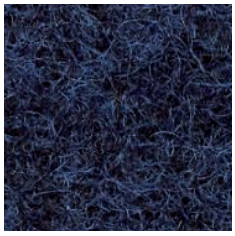
CUZ62

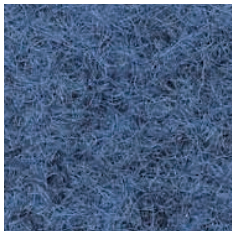
CUZ1W

CUZ67

- Composition: 100% VIRGIN WOOL
- Abrasion: BS EN ISO 12497-2 65.000 Cycle Martindale
- Light Resistance-Xenotest: UNI EN ISO 105-B02 / 5
- Fire proof: BS EN 1021 Part 1, BS EN 1021 Part 2, BS 7176 Low Hazard,
  BS EN 13501-1:2007 Class D, NF D 60-013 AM18, UNI 9175:2010 Class 1IM, BS476 part 7 Class 1, ONORM B 3825
- Maintenance: Use the vacuum-cleaner.

Visit www.camirafabrics.com for complete colours range / Visionate la completa gamma colori su www.camirafabrics.com

TF Fenice Fabric / Tessuto Fenice

351

451

101

201

505

551

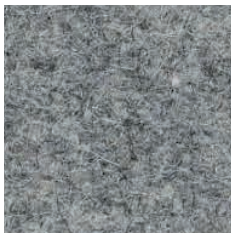
601

603

- Composition: 75% WOOL - 25% POLYAMMIDE
- Abrasion: UNI EN ISO 12497:2000 100.000 Cycle Martindale ±20%
- Light Resistance-Xenotest: UNI EN ISO 105-B02 / 4 (tol from 3 to 5)
- Fire proof: IT - CLASSE 1 IM Using a standard FR polyurethane foam 25kg/mcu density, CAL 117-2013 EN-1021 Part 1-2 using a standard foam 20/22 Kg/mcu density
- Maintenance: Use vacuum-cleaner, don't brush.

Visit www.pugirg.it for complete colours range / Visionate la completa gamma colori su www.pugirg.it

M Miki Fabric / Tessuto Miki

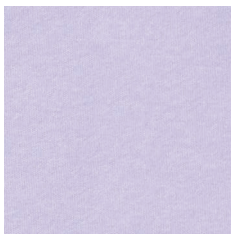
6445

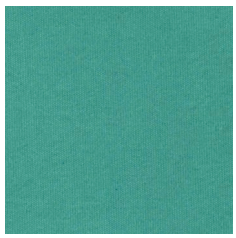
6490

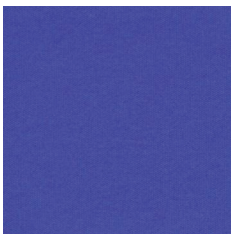
6713

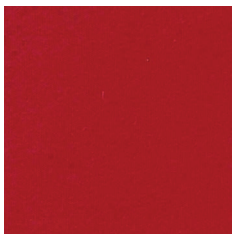
6432

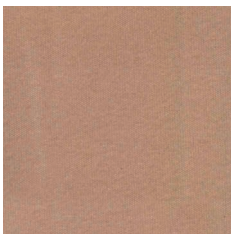
6334

NERO

- Composition: Composizione 100% PL 65/75 g/m² – Composition 100% PL 65/75 g/m²
- Light Resistance-Xenotest: UNI EN ISO 105-B02 / 01
- Maintenance: Dust with a soft and dry cloth.

COLOURS AND COVERINGS
COLORI E RIVESTIMENTI

TX Texsilk Fabric / Tessuto Texsilk

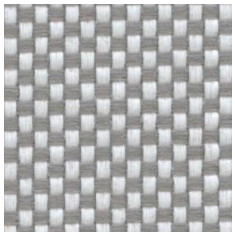
S-3

S-4

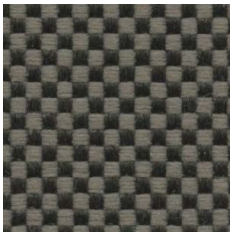
S-6

- Composition: 100% Olefin
- Finish: Teflon® Water & oil repellent
- Color Fastness: Light Fastness UNI EN ISO 105-B02:2001 - 8 (max 8), Fastness to rubbing UNI EN ISO 105-X12:1996 - 4-5 (max 5), Swimming Pool water fastness UNI EN ISO 105-E03:1997 - 5 (max 5)
- Physical Characteristics: Breaking Strenght UNI EN ISO 13934-1 - Warp 1877N - Weft 980N, Tear resistence UNI EN ISO 13937-3 - 81,4 N - 54,2 N, Abrasion Resistance UNI EN ISO 12947 (part 1 & 2) - 20.000 cycles, Pilling resistance UNI EN ISO 12945-2 - 5 (max 5), Dimensional Change in washing UNI EN 25077:1996 -0,4% -0,3%, Spray test UNI EN 24920 - 5 (max 5)

Visit www.etisilk.com for complete colours range / Visionate la completa gamma colori su www.etisilk.com

GR Progarden Fabric / Tessuto Progarden

012 LINEN

- Composition: 100% yarn dyed acrylic
- Martindale (ISO 12947-2): 15.000 cycles
- Dimentional change after washing at 40°C and drying (warp/weft) (ISO 5077): ± 2%/0%
- Breaking strength (warp/weft) (ISO 13934-1): 200/70 daN
- Elongation at break (warp/weft) (ISO 13934-1): 25%/25%
- Tear strength (warp/weft) (ISO 13937-1): 7/3,7 daN
- Resistance to seam (warp/weft) (ISO 13935-1): 50/50 daN
- Air permeability (ISO 9237): 65 l/m^2/s
- Finishing: Water repellent Teflon/Scotchgard treatment, dirt repellent and anti-mould treatment
- Spray Test (ISO 4920): 4 out of 5
- UV Colour fastness (ISO 105 B02): 5/8 out of 8
- Colour fastness to weather (ISO 105 B04): 5/8 out of 8
- Colour fastness after washing at 40°C (ISO 105 C06): 5 out of 5

V Vogue Fabric / Tessuto Vogue

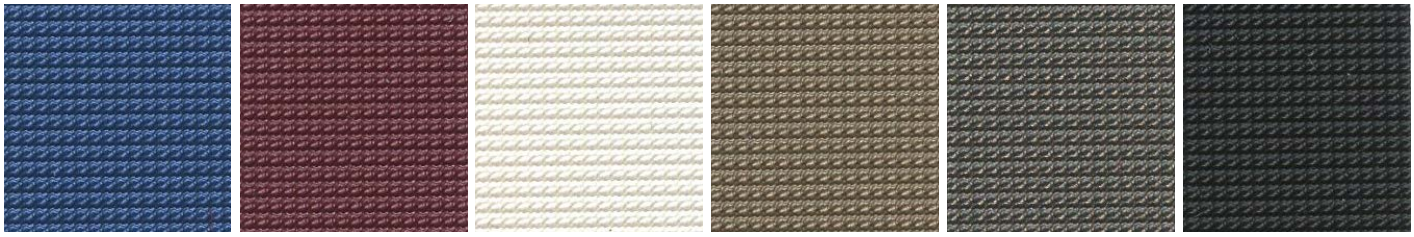

0018 0015 0002 0009 0001 0031

- Composition: Vinyl / Urethane Topcoat
- Abrasion: 100.000 cycles Martindale (EN ISO 12947:1999 Part 2)
- Fire proof: EN 1021 Part 1 & 2, UNE 23.727-90 1R/M.2, NF P 92-503/M2, DIN 4102 B2, UNI 9175 (1987) / UNI 9175/FA1 (1994) Classe 1.IM (UNO I EMME), ÖNORM B 3825, Gruppe 1 - Schwerbrennbares Verhalten, ÖNORM A 3800 Teil 1, Qualmbildungsklasse Q1 - schwachqualmend IMO FTP 2010 Code MSC.307 (88) Part 8 3.1 & 3.2, FMVSS 302, FAR 25/853, (MED) Marine Equipment Directive (in its current valid version), ECE R118 (replaces Directive 95/28/CE), EN 71-2:2006+A1:2007 - Safety of toys - Part 2: Flammability, Light Resistance-Xenotest: UNI EN ISO 105-B02 / 01, Far 25/853

Visit www.spradling.eu for complete colours range / Visionate la completa gamma colori su www.spradling.eu

R Mesh Fabric / Tessuto Rete

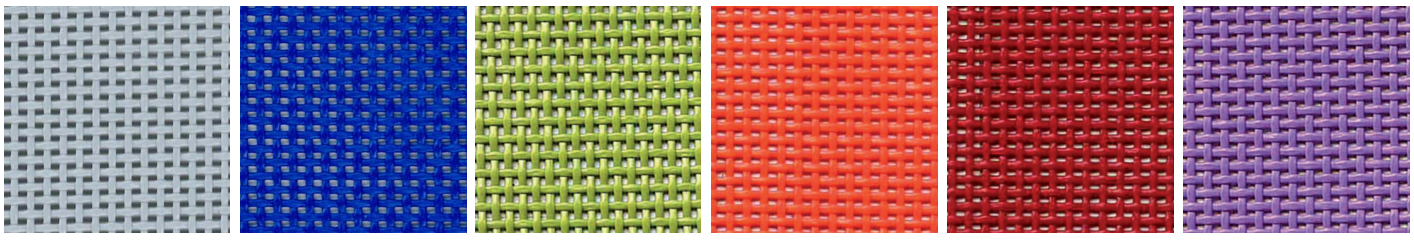

R08 R10 R07 R05 R04 R06

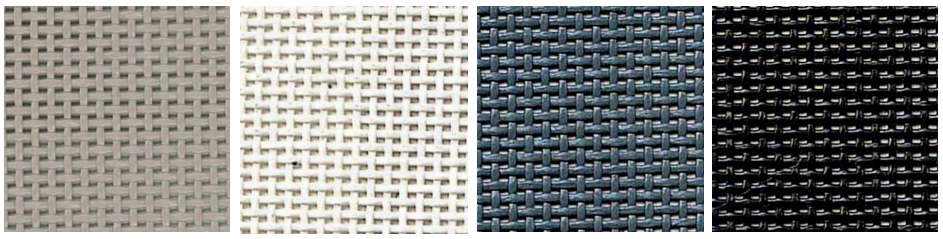

R09 R01 R03 R02

- Composition: Polyvinyl 70% - Polyester 30%
- Warp Tensile Strength: 310Kg/5cm
- Weft Tensile Strength: 270Kg/5cm
- Fire retardant on request

Visit www.plastitex.com for complete colours range / Visionate la completa gamma colori su www.plastitex.com

COLOURS AND COVERINGS
COLORI E RIVESTIMENTI

MG Maglia Vinyl Fabric / Tessuto Maglia Vinile

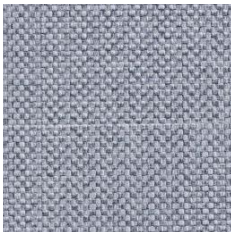
0003

0406

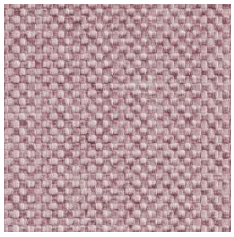
4203

5001

6025

4537

1702

6016

- Composition: Vynil 100%
- Abrasion: >100.000 cycles Martindale (EN ISO 12947:1999 Part 2)
- Fire Proof: EN 1021 Part 1 & 2, UNE 23.727-90 1R/M.2, NF P 92-503/M2, DIN 4102 B2, UNI 9175 (1987) / UNI 9175/FA1 (1994) Classe 1.IM (UNO I EMME), ÖNORM B 3825, Gruppe 1 - Schwerbrennbares Verhalten, ÖNORM A 3800 Teil 1, Qualmbildungsklasse Q1 – schwachqualmend, IMO FTP 2010 Code MSC.307 (88) Part 8 3.1 & 3.2, FMVSS 302, US: FAR 25/853, (MED) Marine Equipment Directive (in its current valid version), ECE R118.02 (replaces Directive 95/28/CE) Annexes 6, 7 & 8, EN 71-2:2006+A1:2007 - Safety of Toys - Parte 2: Flammability
- Light Resistance: UV-Resistance XENOTEST DIN 54004/ NTC 1479

Visit www.spradling.eu for complete colours range / Visionate la completa gamma colori su www.spradling.eu

E Simil leather Aurea / Ecopelle Aurea

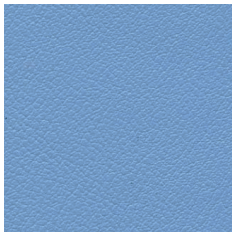
23

7

14

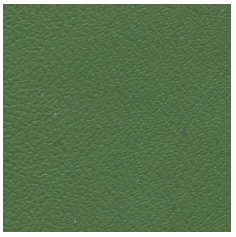
15

16

8

9

10

17

19

21

11

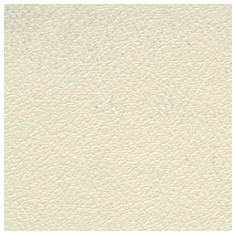
2

3

5

6

1

22

28

26

- Composition: 72% PVC - 3% PU - 25% COTTON
- Abrasion: EN ISO 5470-2 50.000 Cycle Martindale
- Light Resistance-Xenotest: UNI EN ISO 105-B02 / 6
- Fire proof: IMO resolution A.652 (16): 1989, BS 5852 CRIB 5, BS 5852-1 PART I, EN 1021-2, UNI 9175 CLASSE 1, TB 117 sez. E - p.1 (California)
- Maintenance: Dust gently or pass the surface with a damp cloth.

Visit www.flukso.it for complete colours range / Visionate la completa gamma colori su www.flukso.it

COLOURS AND COVERINGS
COLORI E RIVESTIMENTI

C Leather / Cuoio

106 102 111 108 101 109

- Composition: 100% Grain Leather, Italian tannery
- Light Resistance: IUF/101
- Fire proof: CAL TB 117-00, Section E -part 1; BS 5852/90 section 4 (CRIB 5); UNI 91/75 Classe 2IM
- Maintenance: Dust gently or pass the surface with a damp cloth.

P Leather / Pelle

106P 102P 111P 110P 108P

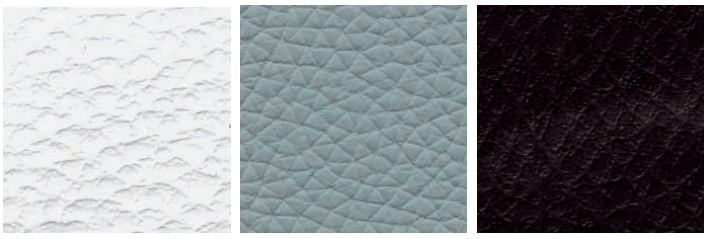

101P 112P 109P

- Composition: 100% Top Grain Leather, Italian tannery
- Light Resistance-Xenotest: UNI EN ISO 105-B02 / 6
- Fire proof: BS EN 1021 Part 1, BS 1021 Part 2, BS 5852 Part 2 (with special fire-retardant padding)
- Maintenance: Dust with a soft and dry cloth.